

Fully Panelled door
 D - 1.050m x 2.20m
 D1 - 0.75m x 2.10m

Fully Panelled window
 W - 1.50m x 1.25m
 W1 - 0.95m x 1.25m

SMD
 23-04-18

SMD 24/04/18

KITCHEN-CUM DINING HALL

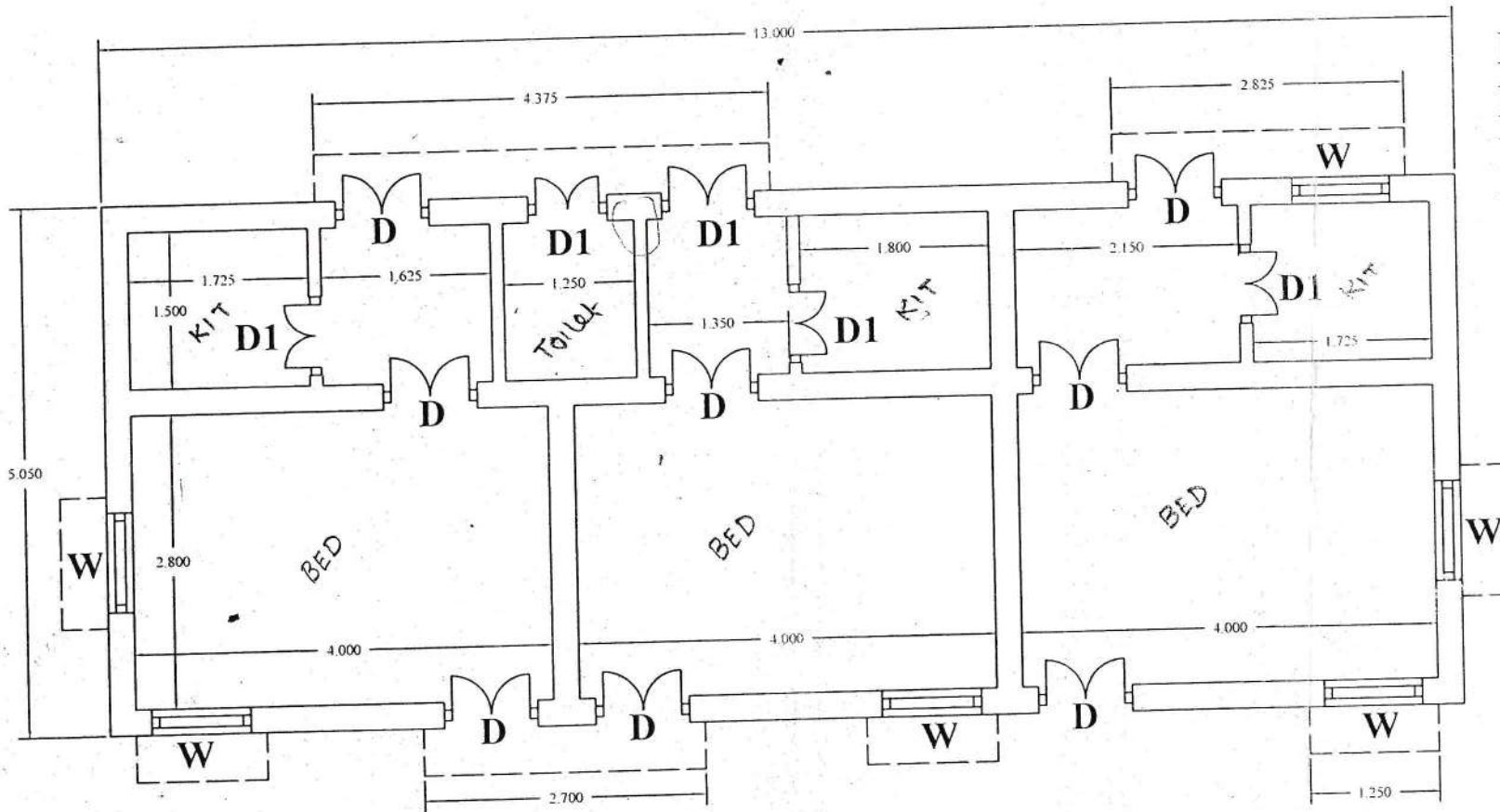

Fully Panelled door
 D - 0.90m x 2.00m
 D1 - 0.75m x 2.00m
 W - 0.90m x 1.25m

Ceiling Height
 H - 3.05m

Gr.-D Quarter

Bankas
 23/04/18

24/04/18

Proposed Bathroom, Concrete road and Boundary wall for Ladies Hostel, Dharmada PTTI

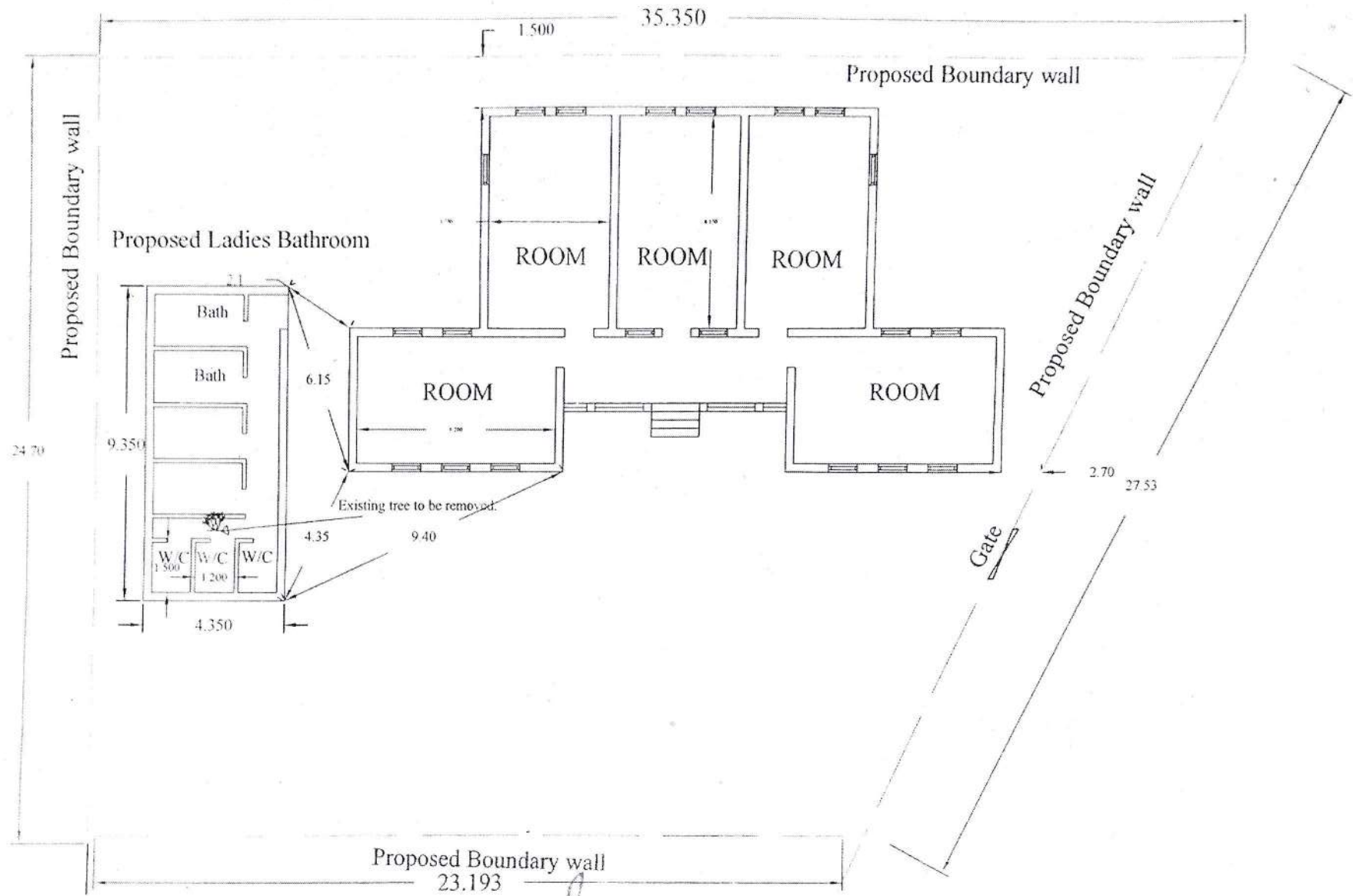

 23.05.23
 Junior Engineer
 Krishnagar Sub-Divn.-I
 P.W. Dte. Social Sector
 Govt. of W.B.

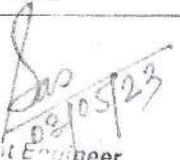
 08/05/23
 Assistant Engineer
 Krishnagar Sub-Divn.-I
 P.W. Dte. Social Sector
 Govt. of W.B.

Bhakraborty, 12.05.2023
 Lecturer-in-Charge
 Dharmada Govt. P.T.T.I, Nadia

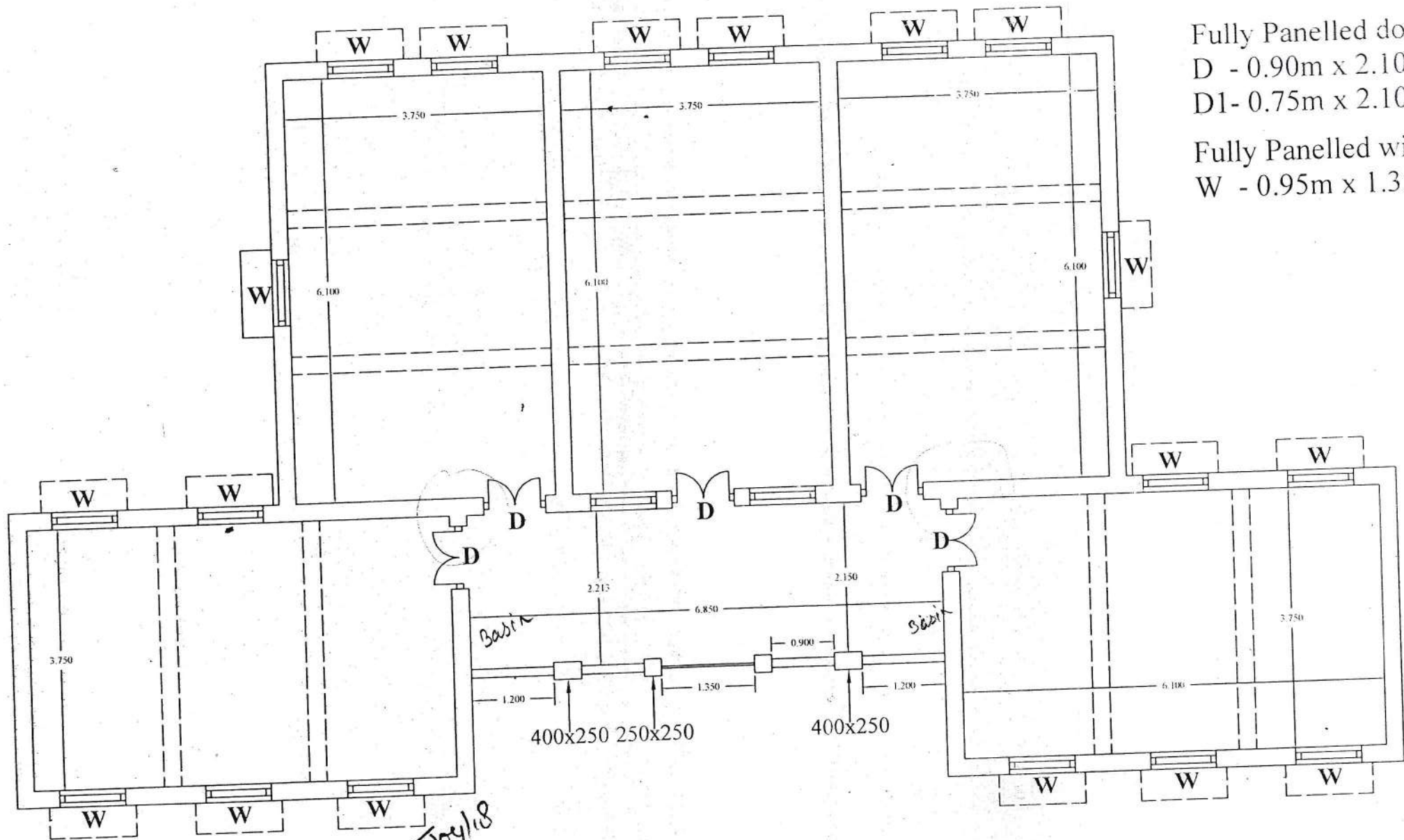

Fully Panelled door
 D - 0.90m x 2.10m
 D1- 0.75m x 2.10m

Fully Panelled window
 W - 0.95m x 1.35m

Bankes
 23/04/18

SM
 24/04/18

BOY'S HOSTEL

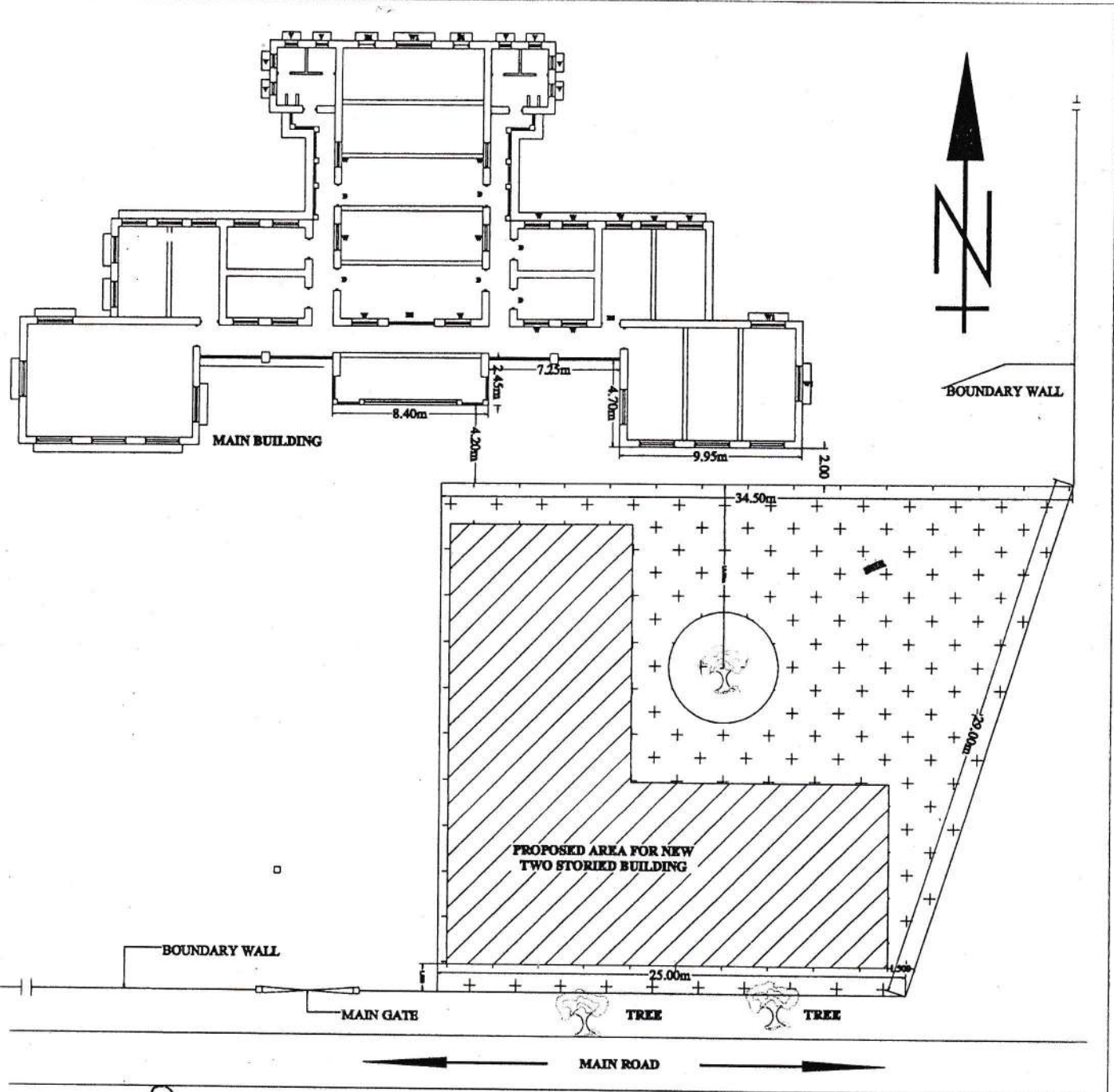

SITE PLAN OF PROPOSED TWO STORED BUILDING OF DHARMADA GOVT. P.T.T.I., NADIA

NOT TO SCALE

Caranadesriqul
[Signature]
 10/05/19
 Principal
 Dharmada Govt. P.T.T.I. Nadia.

[Signature]
 10/05/19

[Signature]
 22/05/19
 Assistant Engineer
 Krishnagar Sub Divn. 4
 P.W. Dte. Social Sector

[Signature]
 Engr.
 P.W. Dte.
 Govt. of West Bengal

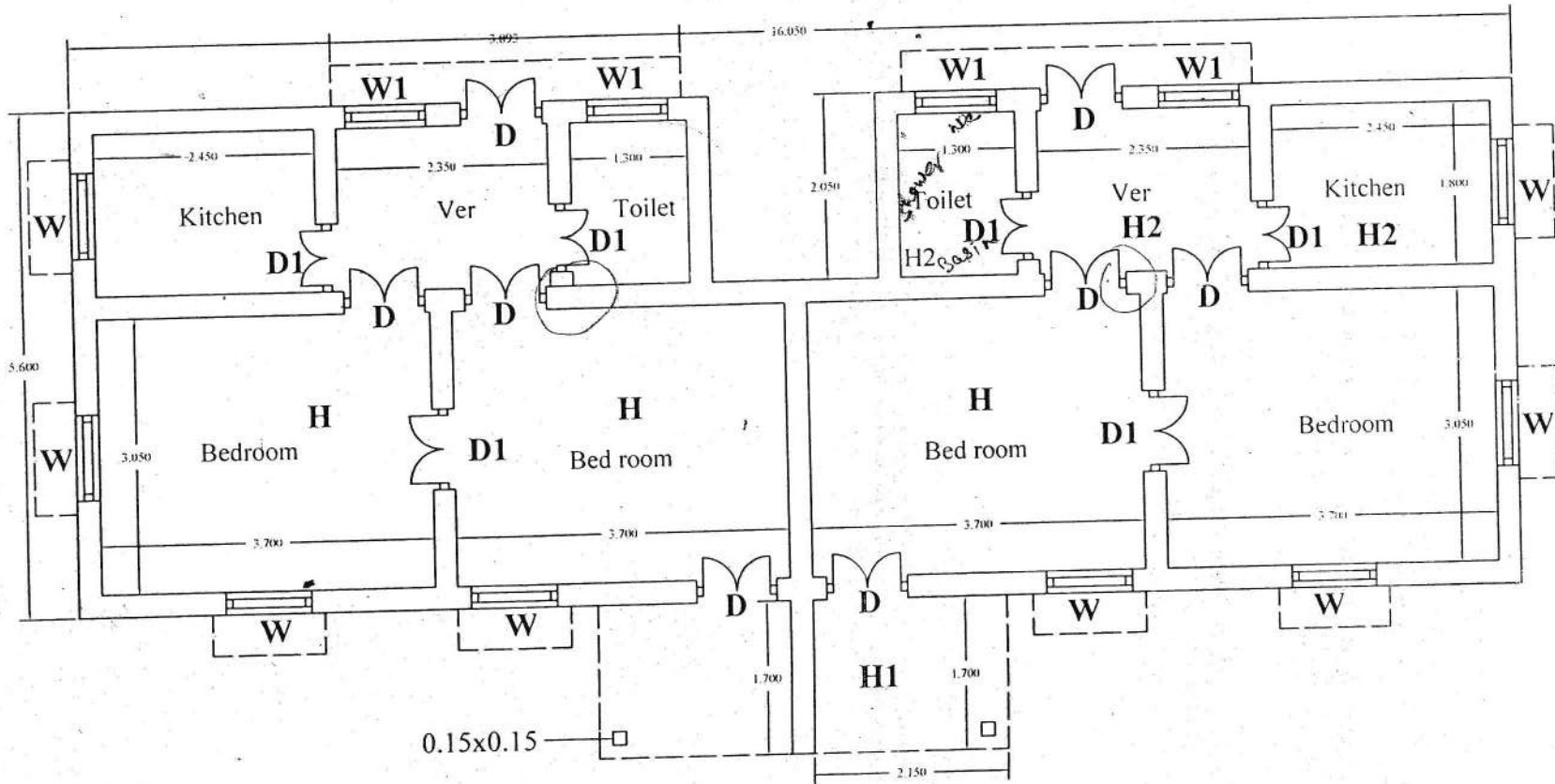

Fully Panelled door
 D - 0.90m x 1.90m
 D1 - 0.77m x 1.90m

Fully Panelled window
 W - 0.90m x 1.20m
 W1 - 0.77m x 1.20m

Ceiling Height
 H - 3.05m
 H1 - 2.40m
 H2 - 2.50m

Staff Quarter

Handwritten signature
 23.04.18

Handwritten signature
 24/04/18